

ELEVATION 2

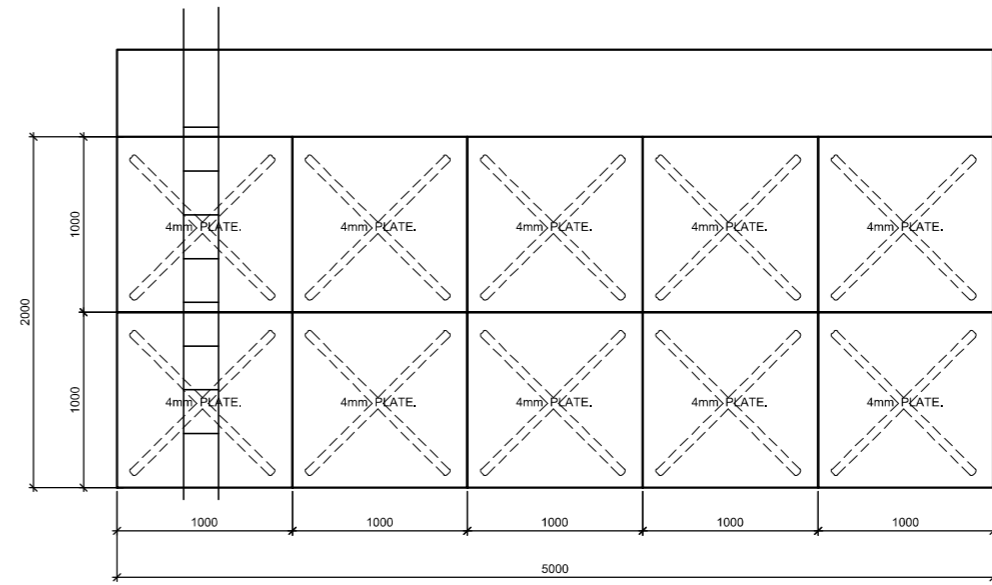

ELEVATION 1

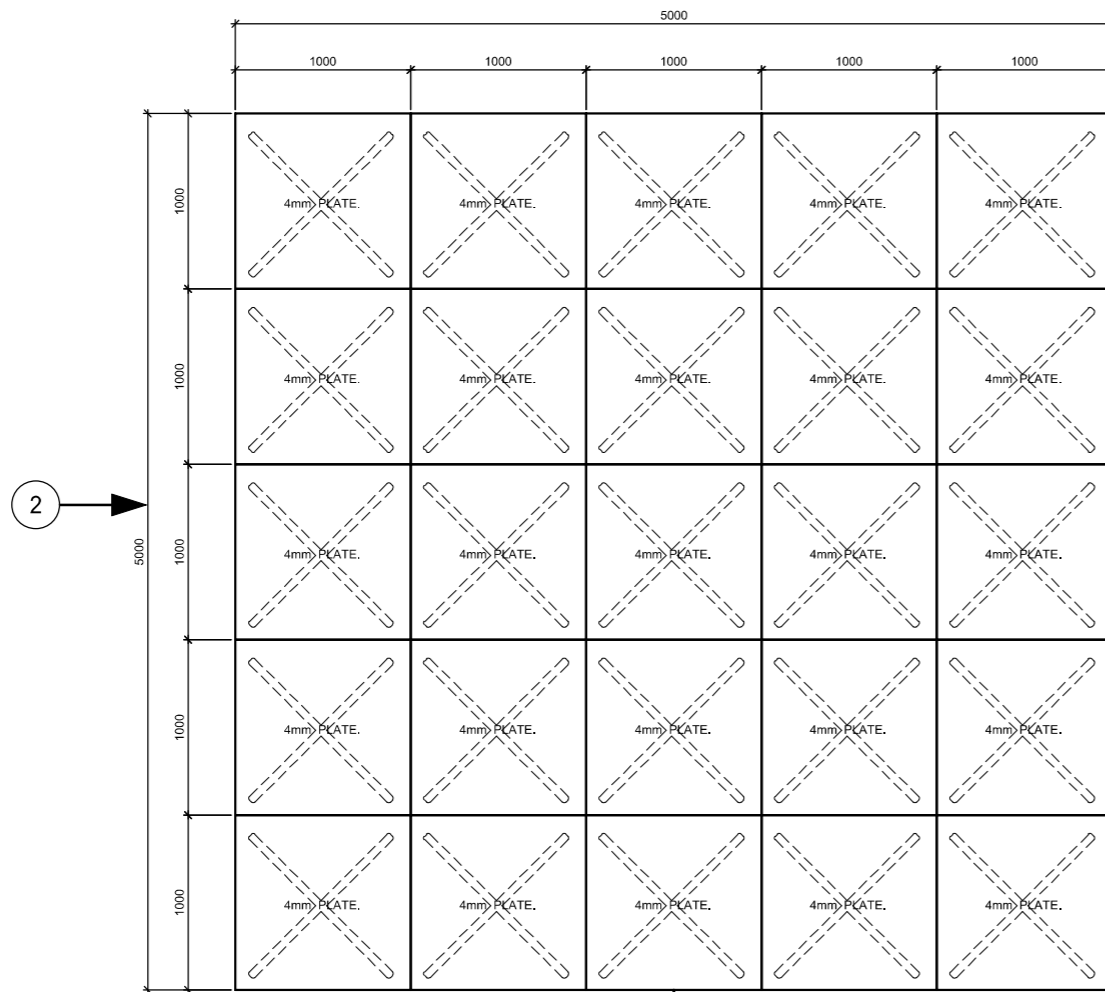

LAYOUT OF PANELS ON PLAN~ 1 NO REQ'D

**FABRICATION NOTES**

- A) STEELWORK TO BE WIRE BRUSH CLEANED PRIOR APPLICATION.
- B) PAINT TWO COATS OF SILVER ALUMINIUM PAINT TO THE OUTSIDE OF TANK.
- C) PAINT TWO COATS OF BLACK BITUMINOUS PAINT TO THE INSIDE OF TANK.
- D) ALL SHOP WELDS TO BE 6MM FILLET WELDS UNLESS OTHERWISE NOTED.
- E) ALL BOLTS GRADE 8.8

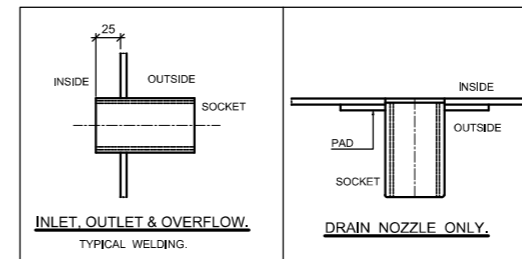

NOTE - ALL NOZZLES ARE WELDABLE SOCKETS

| DESCRIPTION      |
|------------------|
| OVERFLOW - 50 NB |
| OUTLET - 50 NB   |
| INLET - 50 NB    |
| DRAIN - 50 NB    |

| No. | DATE | BY | REVISION |
|-----|------|----|----------|
| A   |      |    |          |
| B   |      |    |          |
| C   |      |    |          |

CLIENT: MID-P KENYA

PROJECT: PROPOSED 12M HIGH TOWER FOR 50 CUM TANK IN ISIOLO COUNTY

TITLE: LAYOUT OF PANELS

|               |          |
|---------------|----------|
| DATE:         | SCALE:   |
| 5th JUNE 2023 | VARIES   |
| DRAWN BY:     | D. ARONI |
| DESIGNED BY:  | D. ARONI |
| CHECKED BY:   |          |
| REVIEWED BY:  |          |

DWG No. SEL-TT-02

REV